BIRMINGHAM 27

single storey

SIMPLY HOMES NSW

4 | 2 | 2 | 256m²

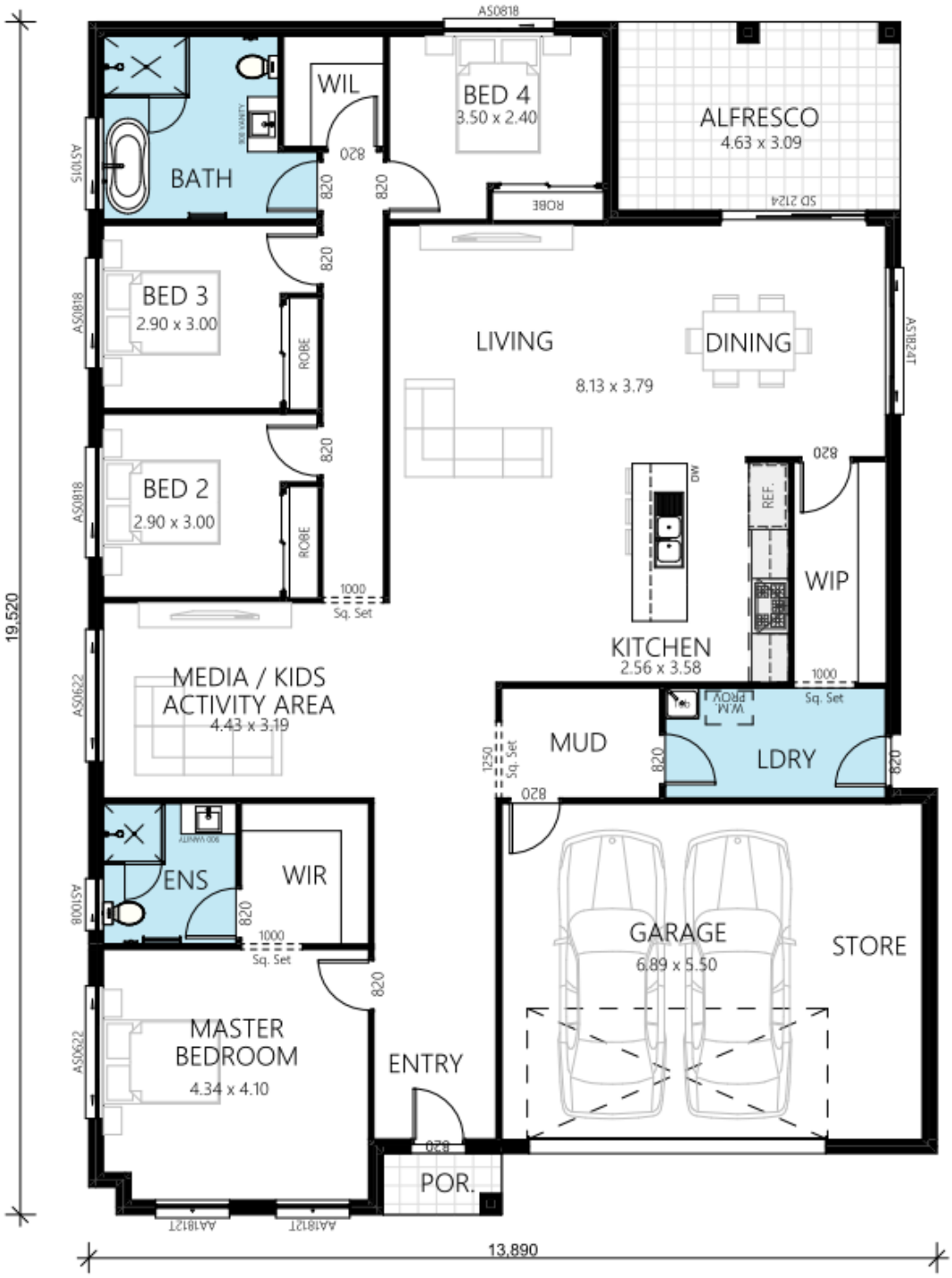

GARAGE	41.00m²	GROUND FLOOR	199.02m²
ALFRESCO	14.31m²	OVERALL WIDTH	13.89m
PORCH	1.94m²	OVERALL LENGTH	19.52m

IMPORTANT NOTICE: Images in this brochure and floor plans are only a guide. All measurements are approximate only and based on classic facades. For more details on home and facade pricing, please speak to one of our consultants.